

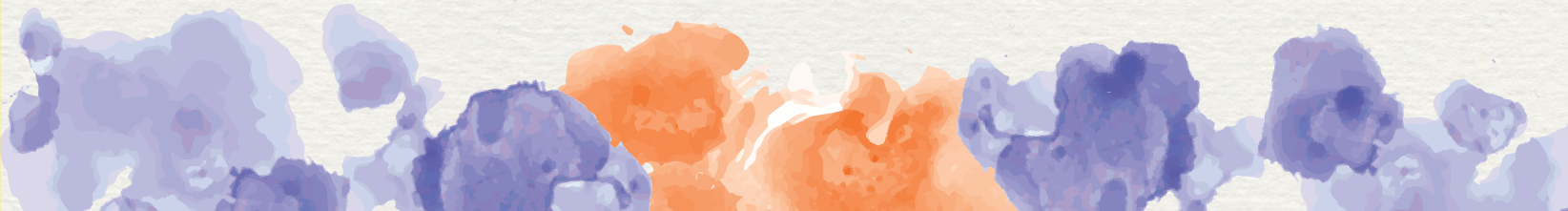

## 2020 Annual Report



## Please join us for a Walk on the Wild Side!

We are hosting a series of garden walks in May and hope you can join us! Tours include:

- The Loose Park Native Plant Gardens,
- The Missouri Department of Conservation's Discovery Center, and
- The Shawnee Mission School District's Center for Academic Achievement.

Tour leaders will share their vast knowledge of native plants and the wildlife these plants support.

**We are emailing event details on Monday, April 26.** Please check your inbox to RSVP. Didn't get our email? Please email [mary@deeprootskc.org](mailto:mary@deeprootskc.org) or call 816.301.7545.

Attendance is limited for social distancing. Plan to wear your favorite mask!

# Deep Roots KC is changing our region's landscapes.

Through public programming and professional education, we're helping more people grow successful native plant landscapes.

**What You Plant Matters.** Native plants create a sense of place. Native plants provide "room and board" for native pollinators, insects, birds, and butterflies with their nectar, fruit and seeds, and stalks and leaves. Native plants also clean our air, filter our water, reduce erosion and trap carbon.

From webinar episodes to demonstration gardens, Deep Roots teaches people how to incorporate native plants into their landscapes.



*Monarch Caterpillar*



*Loose Park Garden*

**Garden for function and beauty.**

“ We just moved into our home a year ago. I want to figure out what I have and what to plant. I am a Master Naturalist and love all the webinars. They are awesome. Always informative!! I always learn something! ”



**Webinar attendees added more than 20,000 new, native plants to their landscapes last year.**



## PLAN IT NATIVE LANDSCAPES CONFERENCE



*Conference Welcome Kit*

**97.6% of conference attendees report that Plan It Native improved their native plant landscaping practices.**

Deep Roots and our partners present the Plan It Native Landscapes Conference annually. We hosted the 2020 event online and featured three half-days packed with interactive sessions, inspiring keynote speakers, and opportunities to connect with the native plant community.

Plan It Native 2020 hosted more than 560 people from 40 states and four countries, turning a regional conference into an international event.

“ I have been gardening for decades and feel as if I have just now begun to understand and appreciate the impact our gardening and landscaping choices can make. ”

# What You Plant Matters

*Photo: Bur oak, Quercus macrocarpa*

Oak trees are a keystone species. Their branches, leaves, and acorns provide shelter and food to thousands of species including caterpillars and other insects, birds, and more.

Planting an oak tree along with other native plant species supports local habitat and maintains biodiversity.



*Chickadee Feeding Clutch*



*Variable Oakleaf Caterpillar*



*Polyphemus Moth*



*Polyphemus Caterpillar*

At left, from top:  
A single pair of breeding black-capped chickadees must find between 6,000-9,000 caterpillars to rear one clutch of young.

Oak trees support more than 500 species of caterpillars. Caterpillars transfer more energy from plants to animals than any other kind of plant eater.

Oak trees are “host plants” for the polyphemus moth. The caterpillar eats the leaves of its host to survive.

# Native Plants Support Habitat Throughout the Year

Plan your garden for blooms throughout the growing season. Whether on acreage or in small gardens, these native plants support local habitat.



Serviceberry



Spiderwort



Golden Alexander

## Spring

The serviceberry tree (*Amelanchier arborea*) supports a variety of pollinators with its blossoms, and many songbirds rely on the fruit in the summer. Photo above right: cedar waxwing on serviceberry.

Spiderwort (*Tradescantia ohiensis*) supports several native bumblebees. Above left: common eastern bumblebee.

Golden Alexander (*Zizia aurea*) supports black swallowtail caterpillars, green metallic bees, and a variety of other pollinators. Photo at left: black swallowtail caterpillar.





## Summer

Butterfly milkweed (*Asclepias tuberosa*) is the host plant for monarch butterflies and milkweed tussock moths. It also supports milkweed longhorn beetles. At left: monarch butterfly and caterpillar on milkweed.

Wild bergamot (*Monarda fistulosa*) supports sphynx moth caterpillars with its leaves. Ruby-throated hummingbirds and hummingbird moths nectar from its flowers. At left: hummingbird clearwing moth.

Blue wild indigo (*Baptisia australis*) supports the black and gold bumblebee (as seen in Deep Roots' logo!), as well as the caterpillars of the indigo duskywing moth and the orange sulphur butterfly. Below left: black and gold bumblebee.



Butterfly Milkweed



Wild Bergamot



Blue Wild Indigo



Aromatic Aster

## Fall

Aromatic Aster (*Symphyotrichum oblongifolium*) is a host plant of the pearl crescent butterfly and provides nectar and pollen for many native bumblebee and moth species. At right: pearl crescent butterfly.

Pale purple coneflower (*Echinacea pallida*) supports seed-eating birds, crab spiders, and is a great nectar source for butterflies. Photo: goldfinch enjoying coneflower seeds.



Pale Purple Coneflower

## Winter

Resist the urge to “clean up” the garden in the fall. Over the winter, dried stalks and fallen leaves provide important habitat for birds, bees, butterflies and more!



Winter Garden



Find resources for these native plants and more at [deeproofs.org](http://deeproofs.org).

# Deep Roots Board of Directors



Kathy Gates, Chair



G. David Gale,  
Vice-Chair



Gina Miller,  
Treasurer



Margo Farnsworth,  
Secretary



Bob Berkebile



Tom Jacobs



Jason Jensen

## Staff



Marion Pierson, MD



Kristin Riott



Eric Tschanz



Stephen Van Rhein



Stacia B. Stelk



Sarah Beier



Mary Petropoulos

# Thank you to our 2020 Deep Roots Donors

 **Deep Roots' circle of influence increased 138% through new donors, newsletter subscribers and social media followers in 2020. Conference and workshop/webinar attendance increased 220% over previous years. Our community is growing!**

Ann & Matt Anthony  
Janet Armstrong  
Darlene Arnett  
Arvin L. Gottlieb Foundation  
Applied Ecological Services  
A Tree Grows In Brooklyn\*  
Susan Bailey  
Deborah Barker

Deborah Eldridge  
Meggin Emert  
Theresa Enderle  
Mary Espinoza  
Every\*  
Margo Farnsworth & Jim Pascoe  
Elizabeth & John Fischer  
Sarah Foltz

Nicole LaPlante  
Elaine Leander  
Janice Lee  
Barbara & Allen Lefko  
Roy List  
Janet Long  
Chris Longly  
Carrie Luce

Gordon Risk  
Tim & Susan Rodgers  
Terry Rynard  
Monica Schroer  
Cathy & Mike Schultz  
Paul Showalter  
Cacki & Les Smith  
Kimberly Smith

Sarah & Mark Beier  
Margaret Bell  
Brenda Bennett-Pike  
Rayna Bentley  
Libby & Bob Berkebile  
Anne Blackman  
Bill & Anne Blessing  
Lynne Boehm  
Emily & Rick Boeshaar  
Peggy & Dr. Michael Borkon  
Susan M. Bray  
Brian Cave Leighton Paisner  
Sarah Brown  
Jill Bunting  
Libby Burdsall  
Linda & John R. Burwell  
Jae Cameron  
Lyndon & Rick Chamberlain  
City Roots Nursery and Landscape  
Brett Creason  
Bobbie Cronk  
Janet & Pat Curran  
Mary Ann Curtis  
DCA Outdoors\*  
Katherine DeBruce  
Chris DeLong  
Jill DeWitt & Charles Wurrey  
Paula Diaz  
Cheryl Dillard  
Dee & David Dillon  
Mary Dillon  
Carla & David Dods  
Jeff Doudrick  
Lynn & Paul N. Douthat  
Courtney Earnest  
Annabelle Eason  
Eichman Family Fund

Valerie Frankoski  
Forrest Keeling Nursery  
Larry Gadt  
David & Susie Gale  
Terry & Dennis Garberg  
Kathryn & Kirkland Gates  
Sheila Gloer  
Suzanne Gordon  
Green Thumb Gardens  
Pam Gyllenborg  
Laura Hammond  
Happy Apple's Farm  
Mary Jo Harris  
Marilyn & Jim Hebenstreit  
Staci Hendrickson  
Linda Hezel & Richard Moore  
Paget & Tom Higgins  
Klio & Mary Jo Hobbs  
Ellen & Irv Hockaday  
Tobi Holloway  
Christina Hoxie  
Elise Hubbard  
Tom Jacobs  
Yvonne Jenkin  
Jason Jensen  
Ann & Brad Johnson  
Sandra Kapka  
KC Parks and Recreation\*  
Jonathan & Nancy Lee Kemper  
John Kenney  
Judy King  
Julie & Mike Kirk  
Donna Klehm  
Patti Kolek  
Carolyn & George Kroh  
Kim & Jeff Krum  
Carolyn Kusmin

Penny Mahon  
Ann Manzardo  
Susan Lordi Marker & Dennis Marker  
Kent Maughan  
Carole McKnight  
Ann & Myron Michael  
Mid-America Regional Council Water  
Quality Education Committee\*  
Gina Miller  
Susan Miller  
Miller Hammond Charitable Fund\*  
Ann & Chad Milton  
Missouri Department of Conservation\*  
Missouri Wildflowers Nursery\*  
Ariel Mollhagen  
Marcella Morales-Gaona  
Rozzie & Will Motter  
Marcia & Zahid Nana  
Native Lands\*  
Barbara Nelson  
Dawn Olney  
Sharon & Rich Orr  
Parsons' Gardens  
Sidney Peterson  
Mary Petropoulos  
Dr. Marion & Emmet Pierson  
Susan Pierson  
John & Pat Pitney  
Laura & Rick Powell  
Mary Ann & Nick Powell  
Wendy & George Powell  
PrintForest\*  
Ann & John Readey  
Priscilla Reckling  
Red River Valley Design\*  
Patty & Jerry Reece  
Kristin & Frank Riott

Margaret Smith  
Katherine & Kenneth Snow  
Sow Wild Natives  
Susan & Tuck Spaulding  
Stacia Stelk & Alex Burden  
Connie Stewart  
Linda Stinnett  
Suburban Lawn & Garden  
Megan Sutherland  
Veronica Tarnowski  
Barbara Taswell-Miller  
Donna & Bradley Teachman  
Jaron Theye  
Eric & Debbie Tschanz  
Amanda Gehin & Stephen Van Rhein  
Jane VanSant  
Jean & Don Wagner  
Robin Wall  
Susan Walston  
Walter & Mary Steele Fund  
Nancy & Bruce Waugh  
Linn Wells  
Diana & Kelly Werts  
Sally & Bob West  
Westport Garden Club  
William T. Kemper Foundation\*  
Linda Williams  
Patricia Wilson  
Amie Winchester  
Jim Winn  
Van Wolbach  
Barbara Yunker  
Megan Yunker

\* Denotes Plan It Native sponsors